NR	OPIS **Kliknij nazwę części, aby przenieść się na stronę produktu**
1	63000 2RS
2	13338, 1/4" Parallel HP Swivel
3	51106
4	New 5 axis collar (Kimla drawning)
5	13721, DiaLine to Omax Swivel Adapter
6	12835-XXX, Dialine Ruby Orifices
7	12750, DiaLine - .281 Abrasive Body
8	12752, DiaLine Abrasive Inlet
9	12836, DiaLine Set Screw
10	12747, DiaLine Mixing Chamber
11	11357, DiaLine Colet - .281"
12	11679-012, DiaLine Oring
13	12779-XXX-XX, Long Life Nozzle
14	12751, DiaLine Nut - .281"
15	13727, Nozzle Guard
16	13198, M-Jet 5 Nut, Clamping
17	13632, DiaLine .281, 3" Nozzle Nut
18	12606, 90 DEG 1/4" HP Swivel
19	13158-60-4, 1/4" HP Gland Nut
20	14200, AccuValve to 1/4" HP Female Adapter
21	11288, 3/8" Bullet
22	608 ZZ
23	Rurka do głowicy
24	11394, 3/8" Male to 1/4" Female Adapter

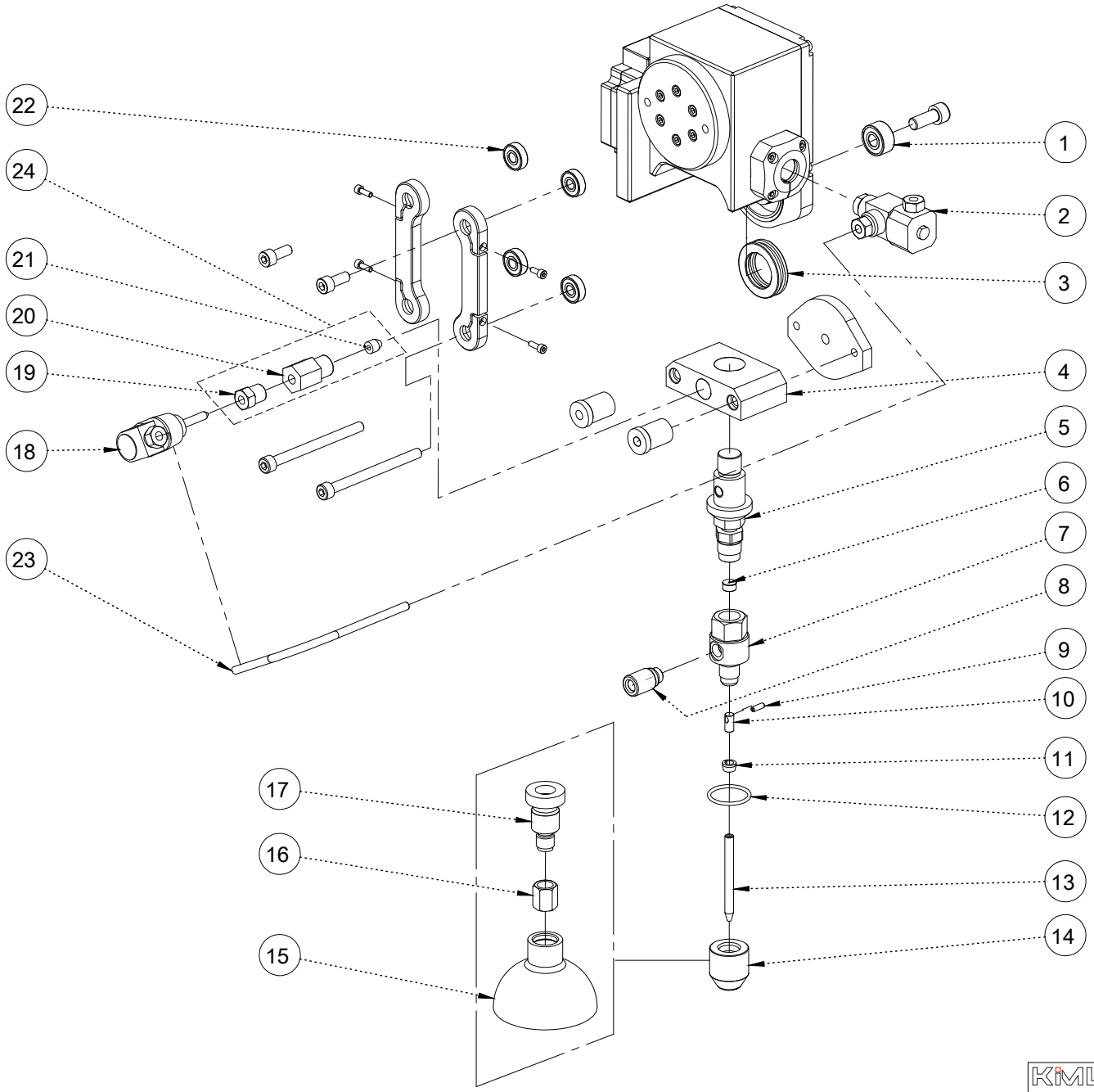

KIMLA

Format:	Skala:	Arkusz:
A4	1:5	1/1